

Assessment Area:

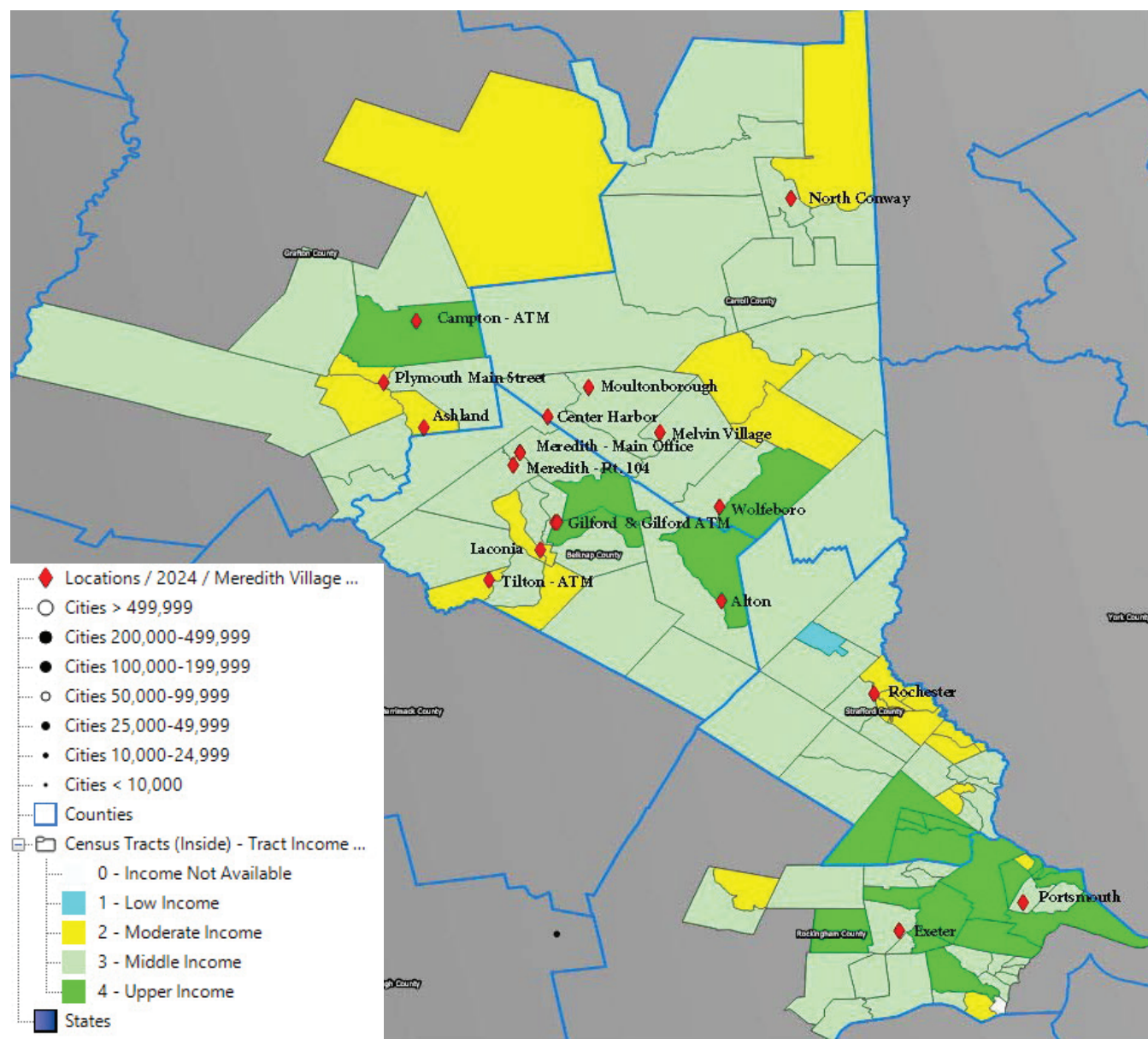

2024 FFIEC Census Report - Summary Census Demographic Information

State: 33 - NEW HAMPSHIRE (NH)

County: 001 - BELKNAP COUNTY

Tract Code	Tract Income Level	Distressed or Under-served Tract	Tract Median Family Income %	2024 FFIEC Est. MSA/MD non-MSA/MD Median Family Income	2024 Est. Tract Median Family Income	2020 Tract Median Family Income
9651.00	Middle	No	95.42	\$104,500	\$99,714	\$81,563
9652.00	Middle	No	115.16	\$104,500	\$120,342	\$98,438
9653.00	Middle	No	99.67	\$104,500	\$104,155	\$85,192
9654.00	Middle	No	118.45	\$104,500	\$123,780	\$101,250
9656.00	Middle	No	108.54	\$104,500	\$113,424	\$92,778
9657.00	Middle	No	97.6	\$104,500	\$101,992	\$83,428
9658.01	Middle	No	110.85	\$104,500	\$115,838	\$94,750
9661.00	Middle	No	100.42	\$104,500	\$104,939	\$85,833
9662.00	Middle	No	90.03	\$104,500	\$94,081	\$76,953
9664.04	Middle	No	118.72	\$104,500	\$124,062	\$101,480
9665.01	Middle	No	114.95	\$104,500	\$120,123	\$98,259
9655.98	Moderate	No	70.33	\$104,500	\$73,495	\$60,114
9658.02	Moderate	No	73.39	\$104,500	\$76,693	\$62,731
9659.00	Moderate	No	74.51	\$104,500	\$77,863	\$63,693
9660.00	Moderate	No	72.53	\$104,500	\$75,794	\$62,000
9664.01	Upper	No	139.25	\$104,500	\$145,516	\$119,028
9664.03	Upper	No	132.73	\$104,500	\$138,703	\$113,450
9665.02	Upper	No	141.66	\$104,500	\$148,035	\$121,089

2024 FFIEC Census Report - Summary Census Demographic Information

State: 33 - NEW HAMPSHIRE (NH)

County: 003 - CARROLL COUNTY

Tract Code	Tract Income Level	Distressed or Under-served Tract	Tract Median Family Income %	2024 FFIEC Est. MSA/MD non-MSA/MD Median Family Income	2024 Est. Tract Median Family Income	2020 Tract Median Family Income
9551.01	Middle	No	85.55	\$104,500	\$89,400	\$73,125
9551.02	Middle	No	117.63	\$104,500	\$122,923	\$100,543
9553.02	Middle	No	93.64	\$104,500	\$97,854	\$80,045
9554.01	Middle	No	85.23	\$104,500	\$89,065	\$72,857
9554.02	Middle	No	90.84	\$104,500	\$94,928	\$77,647
9555.00	Middle	No	93.3	\$104,500	\$97,499	\$79,750
9556.01	Middle	No	99.63	\$104,500	\$104,113	\$85,165
9556.02	Middle	No	85.95	\$104,500	\$89,818	\$73,472
9558.01	Middle	No	94.08	\$104,500	\$98,314	\$80,417
9558.02	Middle	No	80.92	\$104,500	\$84,561	\$69,167
9560.00	Middle	No	105.96	\$104,500	\$110,728	\$90,568
9561.01	Middle	No	109.35	\$104,500	\$114,271	\$93,472
9563.01	Middle	No	106.25	\$104,500	\$111,031	\$90,821
9563.02	Middle	No	94.52	\$104,500	\$98,773	\$80,795
9564.00	Middle	No	97.28	\$104,500	\$101,658	\$83,155
9553.01	Moderate	No	73.7	\$104,500	\$77,017	\$62,996
9559.01	Moderate	No	70.94	\$104,500	\$74,132	\$60,640
9559.02	Moderate	No	68.68	\$104,500	\$71,771	\$58,710
9561.02	Upper	No	121.25	\$104,500	\$126,706	\$103,641

2024 FFIEC Census Report - Summary Census Demographic Information

State: 33 - NEW HAMPSHIRE (NH)

County: 009 - GRAFTON COUNTY

Tract Code	Tract Income Level	Distressed or Under-served Tract	Tract Median Family Income %	2024 FFIEC Est. MSA/MD non-MSA/MD Median Family Income	2024 Est. Tract Median Family Income	2020 Tract Median Family Income
9604.01	Middle	No	97.53	\$104,500	\$101,919	\$83,365
9608.02	Middle	No	85.55	\$104,500	\$89,400	\$73,125
9609.00	Middle	No	116.2	\$104,500	\$121,429	\$99,323
9611.02	Middle	No	115.71	\$104,500	\$120,917	\$98,906
9612.01	Middle	No	95.12	\$104,500	\$99,400	\$81,306
9612.02	Middle	No	109.12	\$104,500	\$114,030	\$93,274
9604.02	Moderate	No	67.87	\$104,500	\$70,924	\$58,015
9610.01	Moderate	No	79.22	\$104,500	\$82,785	\$67,720
9610.02	Moderate	No	69.53	\$104,500	\$72,659	\$59,433
9611.01	Moderate	No	69.28	\$104,500	\$72,398	\$59,219
9608.01	Upper	No	121.61	\$104,500	\$127,082	\$103,947

2024 FFIEC Census Report - Summary Census Demographic Information

State: 33 - NEW HAMPSHIRE (NH)

County: 015 - ROCKINGHAM COUNTY

Tract Code	Tract Income Level	Distressed or Under-served Tract	Tract Median Family Income %	2024 FFIEC Est. MSA/MD non-MSA/MD Median Family Income	2024 Est. Tract Median Family Income	2020 Tract Median Family Income
0550.01	Middle	No	87.3	\$138,600	\$120,998	\$93,750
0590.00	Middle	No	95.85	\$138,600	\$132,848	\$102,931
0610.01	Middle	No	118.13	\$138,600	\$163,728	\$126,850
0620.00	Middle	No	107.99	\$138,600	\$149,674	\$115,966
0625.00	Middle	No	113.69	\$138,600	\$157,574	\$122,083
0630.01	Middle	No	101.77	\$138,600	\$141,053	\$109,288
0650.05	Middle	No	87.9	\$138,600	\$121,829	\$94,394
0650.06	Middle	No	93.8	\$138,600	\$130,007	\$100,722
0650.07	Middle	No	119.9	\$138,600	\$166,181	\$128,750
0650.08	Middle	No	82.75	\$138,600	\$114,692	\$88,864
0650.09	Middle	No	102.76	\$138,600	\$142,425	\$110,350
0650.10	Middle	No	92.59	\$138,600	\$128,330	\$99,423
0675.02	Middle	No	84.98	\$138,600	\$117,782	\$91,250
0675.03	Middle	No	86.65	\$138,600	\$120,097	\$93,043
0675.04	Middle	No	103.12	\$138,600	\$142,924	\$110,729
0710.02	Middle	No	117.49	\$138,600	\$162,841	\$126,167
1021.00	Middle	No	113.58	\$138,600	\$157,422	\$121,969
1051.00	Middle	No	109.71	\$138,600	\$152,058	\$117,813
1062.00	Middle	No	82.08	\$138,600	\$113,763	\$88,139
1072.00	Middle	No	86.14	\$138,600	\$119,390	\$92,500
0550.02	Moderate	No	74.7	\$138,600	\$103,534	\$80,219
0630.03	Moderate	No	71.87	\$138,600	\$99,612	\$77,178
1071.00	Moderate	No	60.14	\$138,600	\$83,354	\$64,583
0630.04	Unknown	No	0	\$138,600	\$0	\$0
0600.00	Upper	No	144.45	\$138,600	\$200,208	\$155,109
0640.00	Upper	No	136.43	\$138,600	\$189,092	\$146,500
0660.00	Upper	No	123.1	\$138,600	\$170,617	\$132,188
0670.00	Upper	No	125.39	\$138,600	\$173,791	\$134,650
0675.05	Upper	No	158.32	\$138,600	\$219,432	\$170,000
0691.00	Upper	No	172.87	\$138,600	\$239,598	\$185,625
0692.00	Upper	No	120.37	\$138,600	\$166,833	\$129,257
0693.00	Upper	No	139.86	\$138,600	\$193,846	\$150,179
0697.00	Upper	No	123.97	\$138,600	\$171,822	\$133,125
0710.01	Upper	No	140.62	\$138,600	\$194,899	\$151,000
1064.00	Upper	No	137.4	\$138,600	\$190,436	\$147,545
1074.00	Upper	No	125.02	\$138,600	\$173,278	\$134,250
1075.00	Upper	No	124.61	\$138,600	\$172,709	\$133,810

2024 FFIEC Census Report - Summary Census Demographic Information

State: 33 - NEW HAMPSHIRE (NH)

County: 017 - STRAFFORD COUNTY

Tract Code	Tract Income Level	Distressed or Under-served Tract	Tract Median Family Income %	2024 FFIEC Est. MSA/MD non-MSA/MD Median Family Income	2024 Est. Tract Median Family Income	2020 Tract Median Family Income
0870.01	Low	No	41.69	\$138,600	\$57,782	\$44,770
0811.02	Middle	No	92.78	\$138,600	\$128,593	\$99,630
0812.00	Middle	No	87.32	\$138,600	\$121,026	\$93,769
0814.00	Middle	No	80.45	\$138,600	\$111,504	\$86,389
0815.00	Middle	No	98.64	\$138,600	\$136,715	\$105,919
0816.00	Middle	No	106.75	\$138,600	\$147,956	\$114,632
0820.00	Middle	No	82.5	\$138,600	\$114,345	\$88,594
0845.00	Middle	No	81.85	\$138,600	\$113,444	\$87,895
0846.00	Middle	No	82.57	\$138,600	\$114,442	\$88,667
0850.01	Middle	No	116.4	\$138,600	\$161,330	\$124,987
0850.02	Middle	No	103.8	\$138,600	\$143,867	\$111,458
0860.00	Middle	No	110.72	\$138,600	\$153,458	\$118,889
0870.02	Middle	No	85.84	\$138,600	\$118,974	\$92,183
0880.00	Middle	No	98.09	\$138,600	\$135,953	\$105,329
0885.00	Middle	No	90.96	\$138,600	\$126,071	\$97,679
0811.01	Moderate	No	72.13	\$138,600	\$99,972	\$77,454
0813.00	Moderate	No	79.92	\$138,600	\$110,769	\$85,824
0830.01	Moderate	No	73.06	\$138,600	\$101,261	\$78,457
0830.02	Moderate	No	67.02	\$138,600	\$92,890	\$71,974
0841.00	Moderate	No	70.35	\$138,600	\$97,505	\$75,542
0842.01	Moderate	No	72.03	\$138,600	\$99,834	\$77,344
0842.02	Moderate	No	62.58	\$138,600	\$86,736	\$67,200
0843.01	Moderate	No	64.59	\$138,600	\$89,522	\$69,363
0843.02	Moderate	No	64.03	\$138,600	\$88,746	\$68,760
0844.00	Moderate	No	64.48	\$138,600	\$89,369	\$69,246
0801.00	Upper	No	125.33	\$138,600	\$173,707	\$134,583
0802.02	Upper	No	144.93	\$138,600	\$200,873	\$155,625
0802.03	Upper	No	163.45	\$138,600	\$226,542	\$175,508
0802.04	Upper	No	145.51	\$138,600	\$201,677	\$156,250
0805.00	Upper	No	122.3	\$138,600	\$169,508	\$131,328